Mona #055

Languages:	german, english, spanish
Hair color:	blonde
Eye color:	blue
Height:	176 cm / 5' 9"
Clothing size:	36 EU / 8 UK / S
Shoe size:	39/40 EU/ 6.5 UK/ 9 US
Measurments:	87-65-97 cm / 34.5"-25.5"-38"
Domicile:	Köln (North Rhine-Westphalia)
Year of birth:	1998
Studies/education:	International Management
Current job:	Model und Student

WIMA | MODELS

HER NUMBE
WAS ALSO

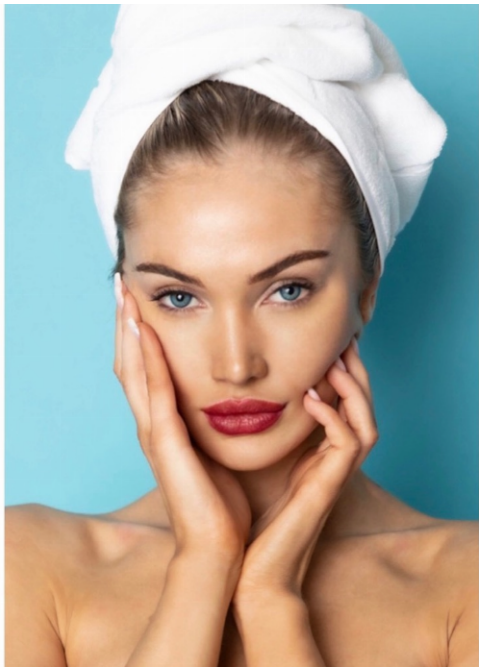
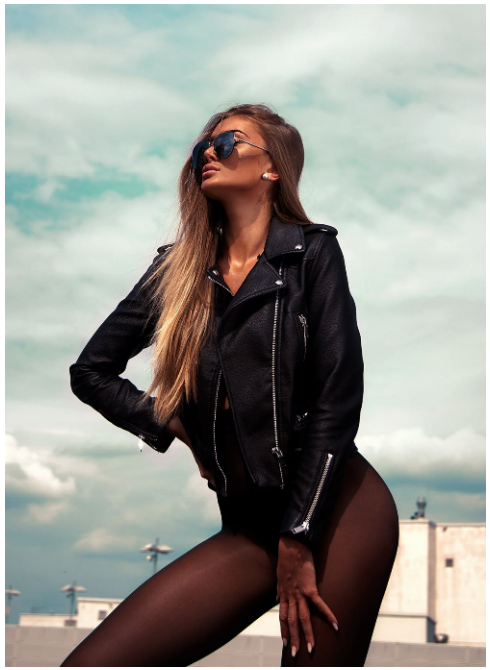
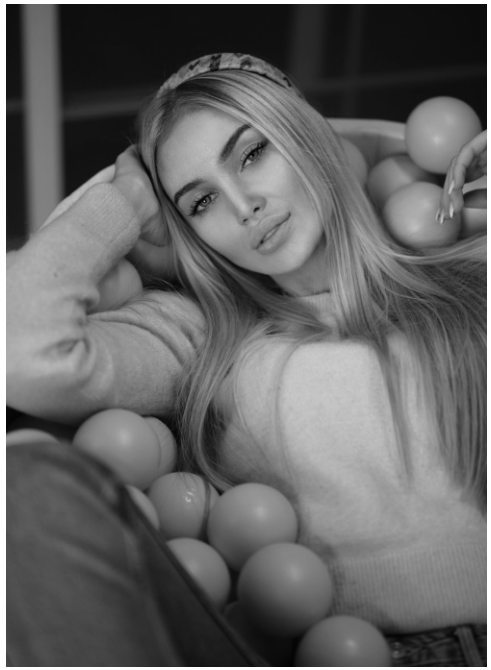

Mona #055

WIMA | Models GmbH
+49 (0) 173 7845031
info@wima-models.de
www.wima-models.de

WIMA | MODELS