Michelle #052

Sprachen:	deutsch, englisch
Haarfarbe:	blond
Augenfarbe:	blau, grün, grau
Körpergröße:	170 cm
Konfektionsgröße:	34
Schuhgröße:	38
Maße:	84-60-88 cm
Wohnort:	Leipzig (Sachsen)
Geburtsjahr:	1991
Studium/Ausbildung:	Diplomverwaltungswirtin
Aktueller Job:	öffentlicher Dienst & Model
Instagram:	10.500 Follower

WIMA | MODELS

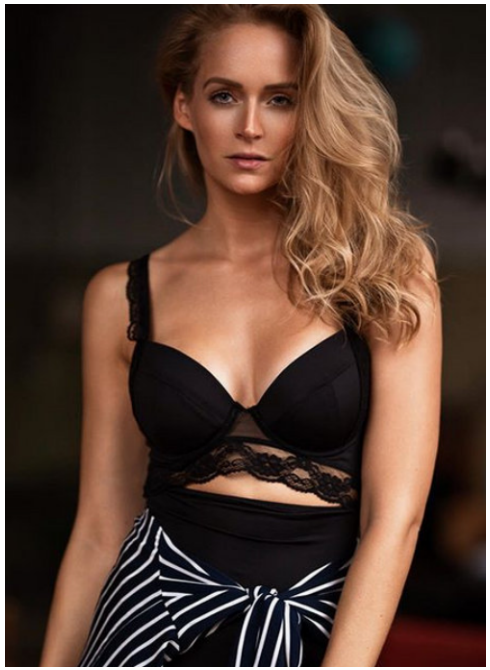

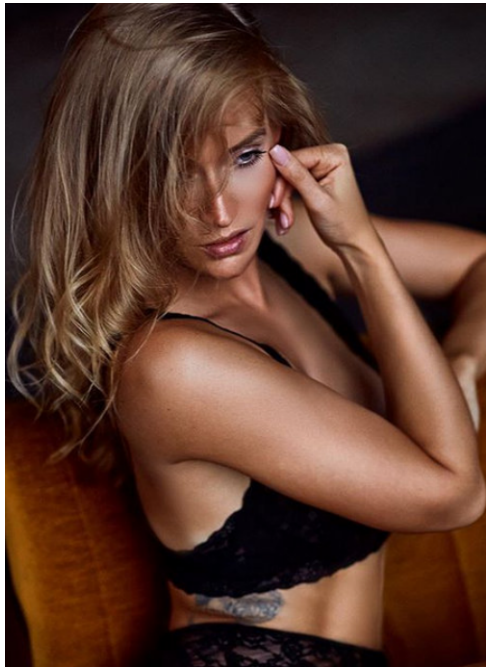
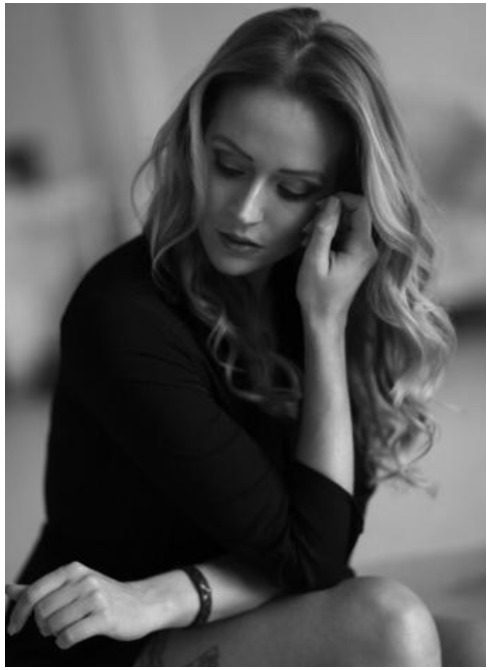
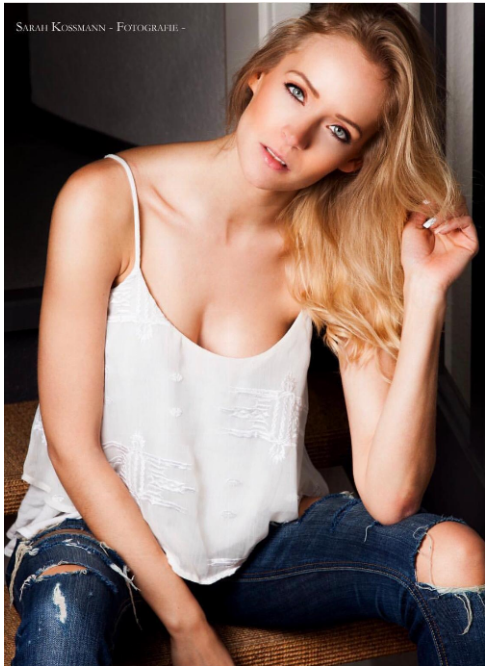
Sarah Kossmann - Fotografie -
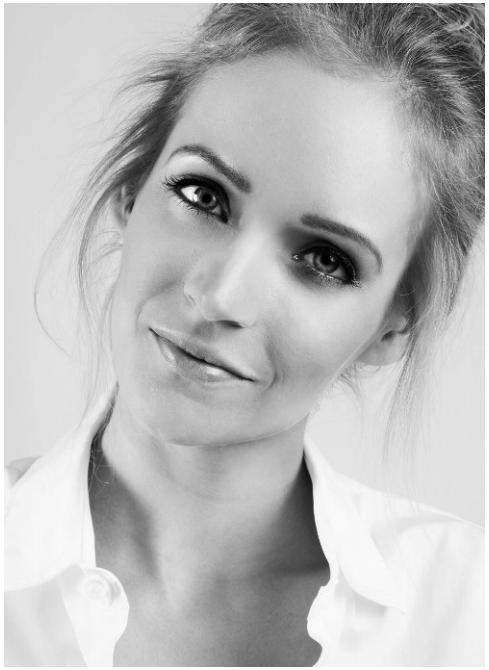

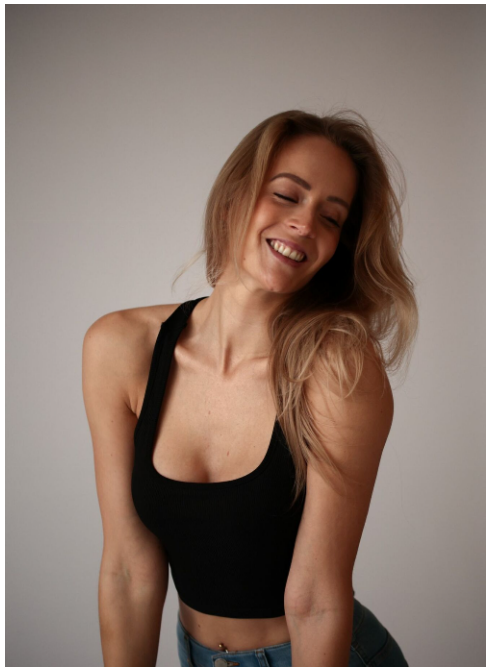
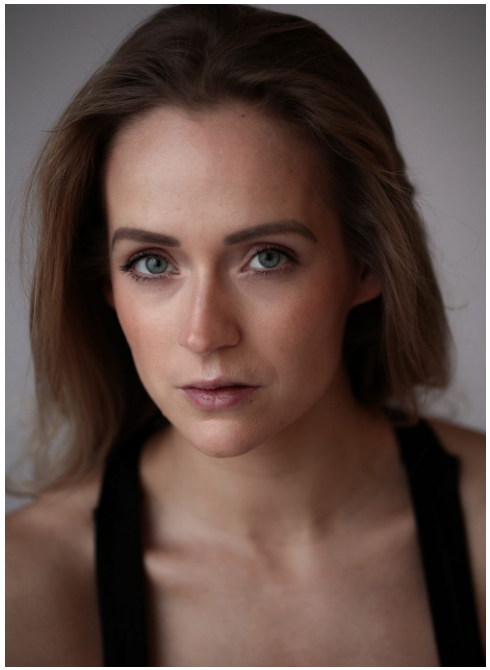

Michelle #052

WIMA | Models GmbH

+49 (0) 173 7845031

info@wima-models.de

www.wima-models.de

WIMA | MODELS