# Amber #191

| | |
|---|---|
| Sprachen: | german, english |
| Haarfarbe: | brown |
| Augenfarbe: | brown, green |
| Körpergröße: | 160 cm / 5' 3" |
| Konfektionsgröße: | 32/34 EU / 5 UK / XXS/XS |
| Schuhgröße: | 37/38 EU/ 4.5 UK/ 7 US |
| Maße: | 80-62-90 cm / 31.5"-24.5"-35.5" |
| Wohnort: | Zwickau (Saxony) |
| Geburtsjahr: | 2001 |
| Studium/Ausbildung: | Management |
| Aktueller Job: | Model und Student |
| Instagram: | 2.500 Follower |

WIMA | MODELS

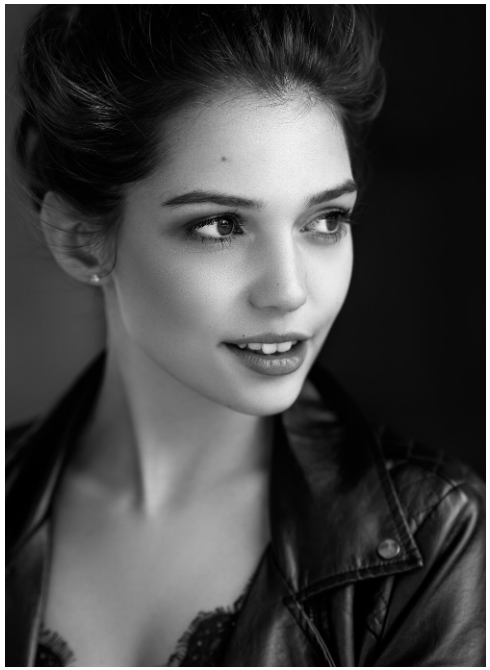

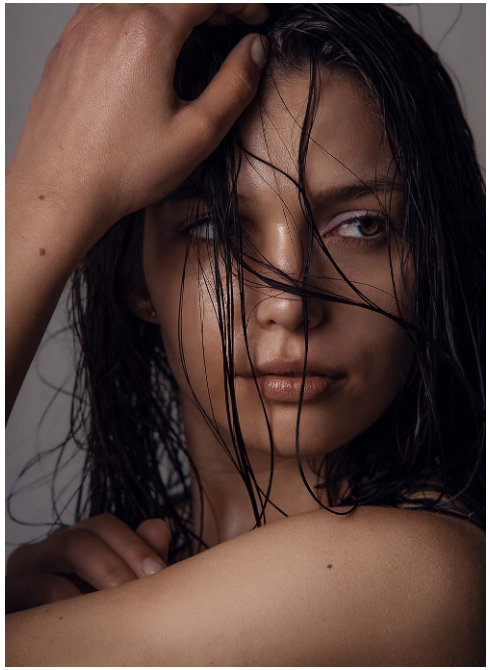

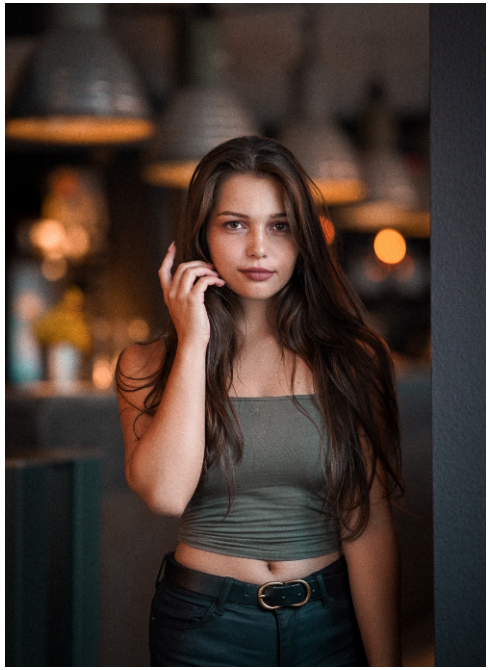

# Amber #191

WIMA | Models GmbH
+49 (0) 173 7845031
info@wima-models.de
www.wima-models.de

WIMA | MODELS