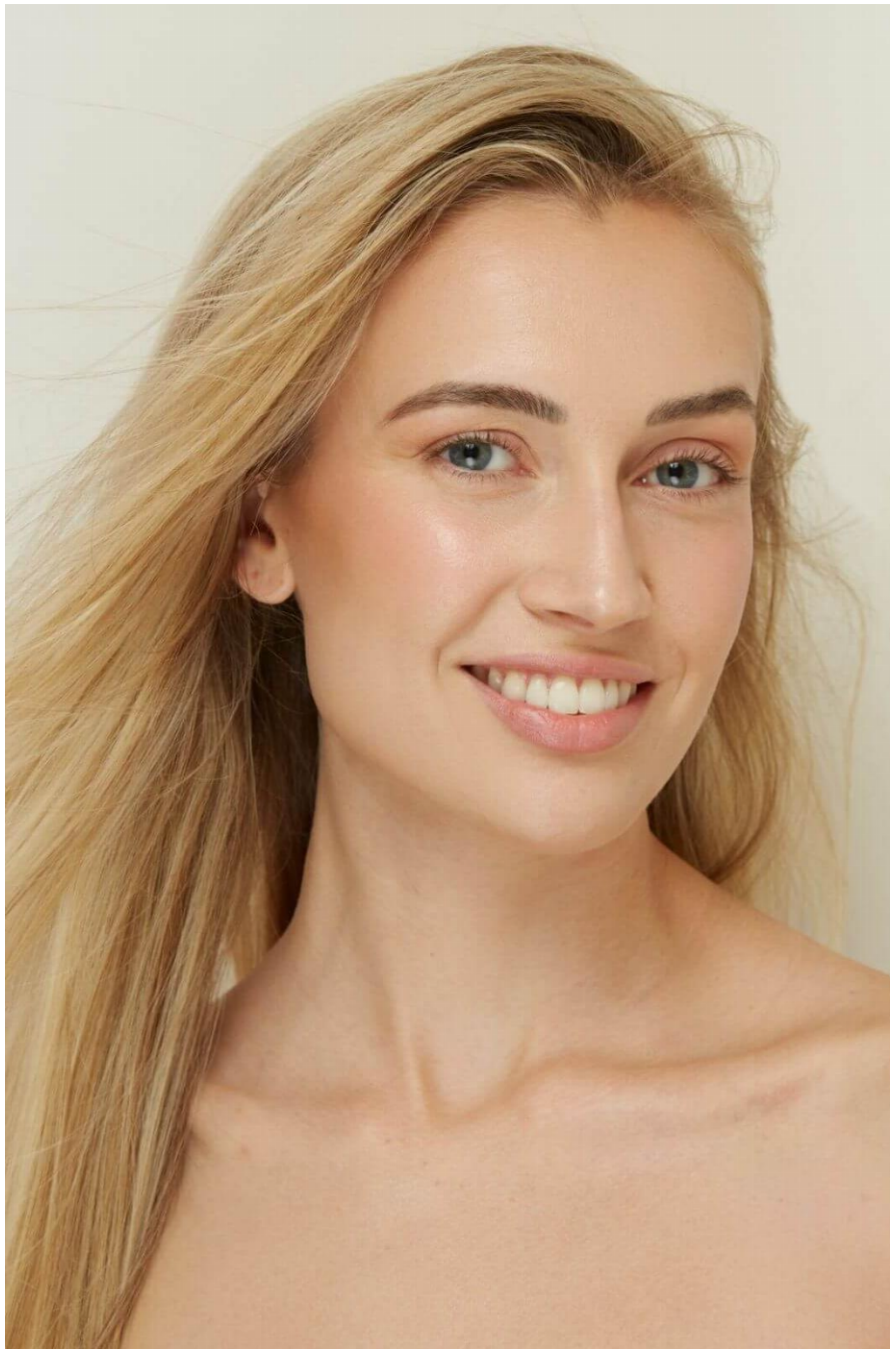

Isabell #630

Sprachen:	deutsch, englisch
Haarfarbe:	blond
Augenfarbe:	blau, grün
Körpergröße:	171 cm
Konfektionsgröße:	34
Schuhgröße:	38
Maße:	74-60-85 cm
Wohnort:	Frauenneuharting (München) (Bayern)
Geburtsjahr:	2001
Studium/Ausbildung:	Fachwirtin für Marketing
Aktueller Job:	Content Creator und Model
Talent:	Gitarre, Paartanz, Moonwalk, Yoga und Pilates
Instagram:	300 Follower

WIMA | MODELS





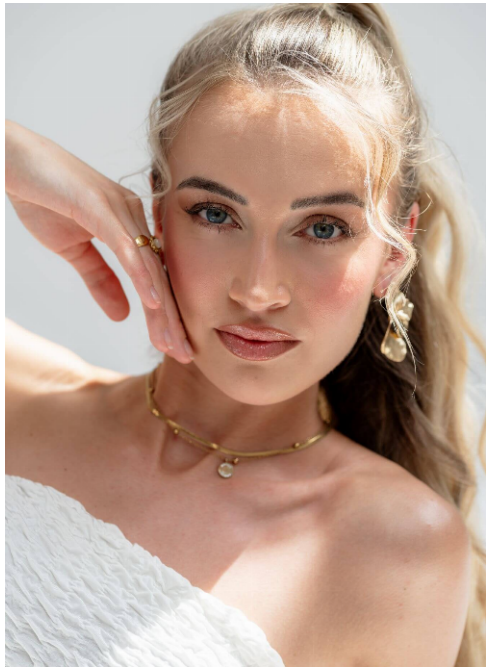





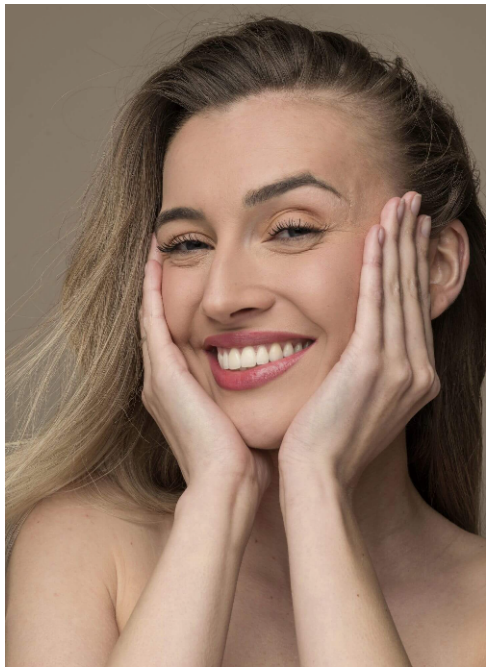


CAUDALIE

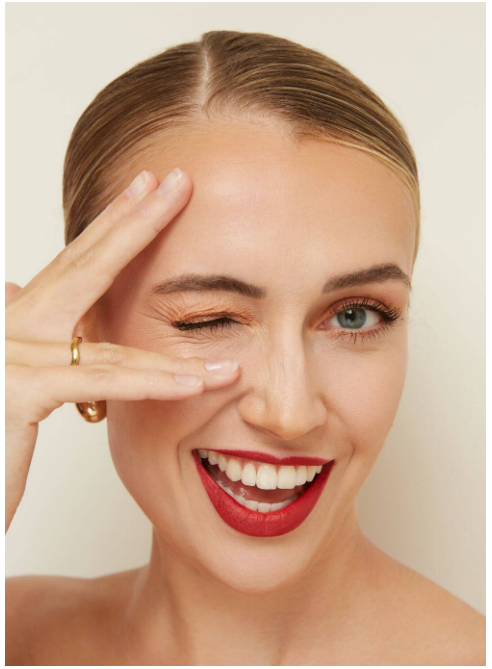
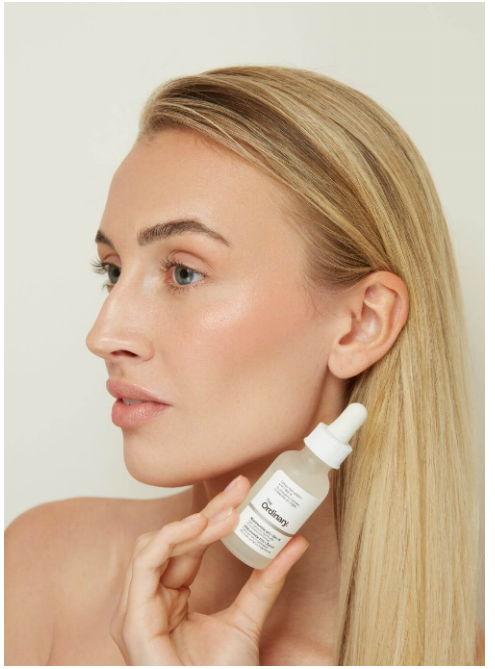
The Ordinary


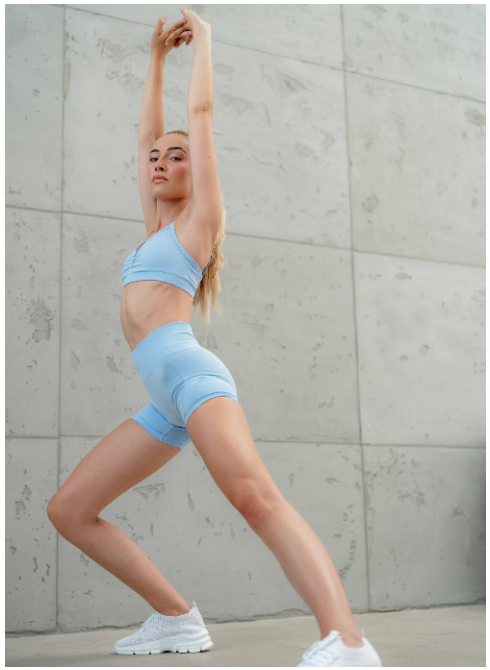





CARLTON




SANNA LINDSTRÖM


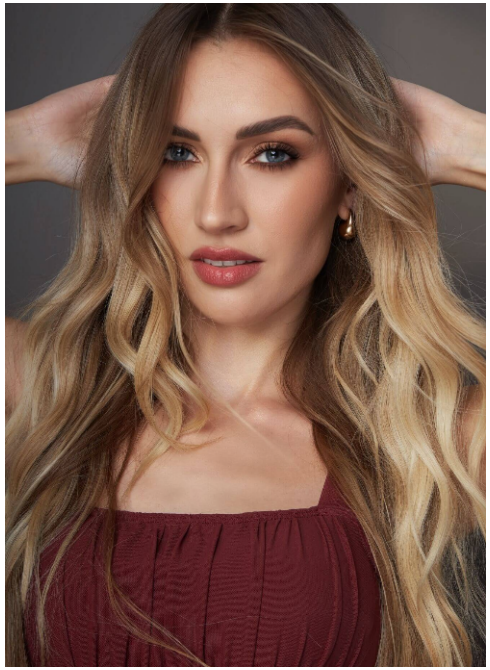


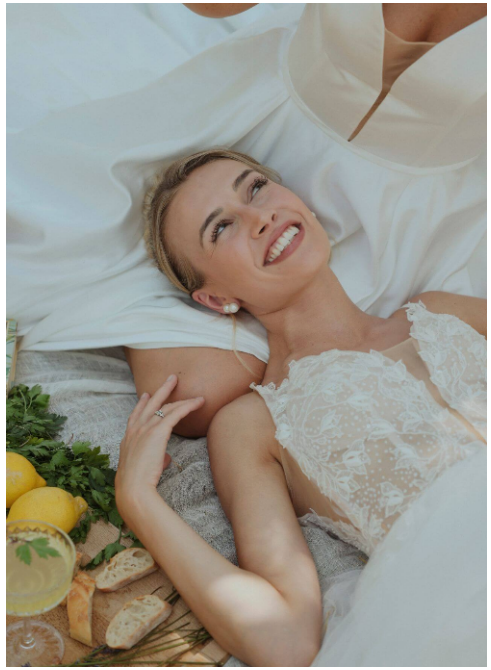

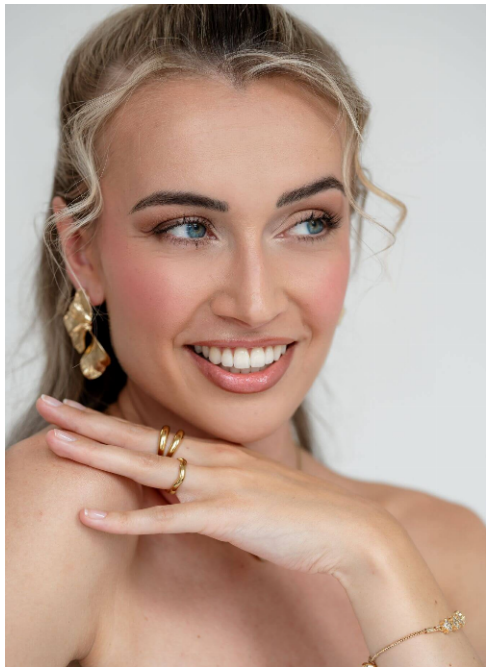




Isabell #630

WIMA | Models GmbH
+49 (0) 173 7845031
info@wima-models.de
www.wima-models.de

WIMA | MODELS