Lilia #479

Sprachen:	deutsch, englisch, russisch, italienisch
Haarfarbe:	braun
Augenfarbe:	braun
Körpergröße:	170 cm
Konfektionsgröße:	32
Schuhgröße:	38
Maße:	78-64-87 cm
Wohnort:	Buxtehude (Niedersachsen)
Geburtsjahr:	1996
Studium/Ausbildung:	Fitnessökonomie BA, Zertifikatsstudium Personalpsychologie
Aktueller Job:	Model, Fotografin
Instagram:	3.000 Follower

WIMA | MODELS

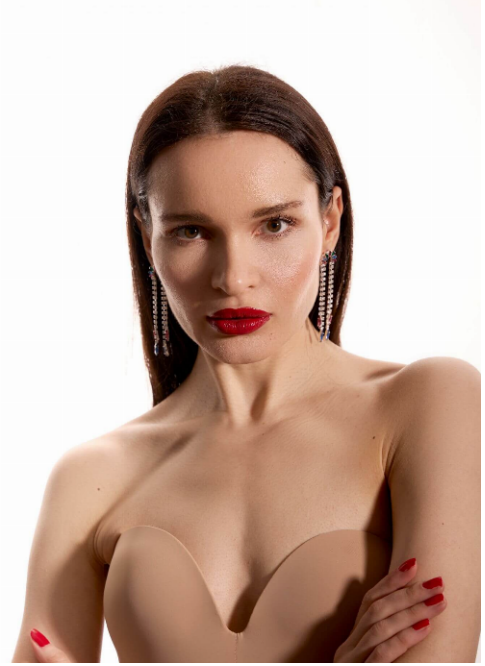
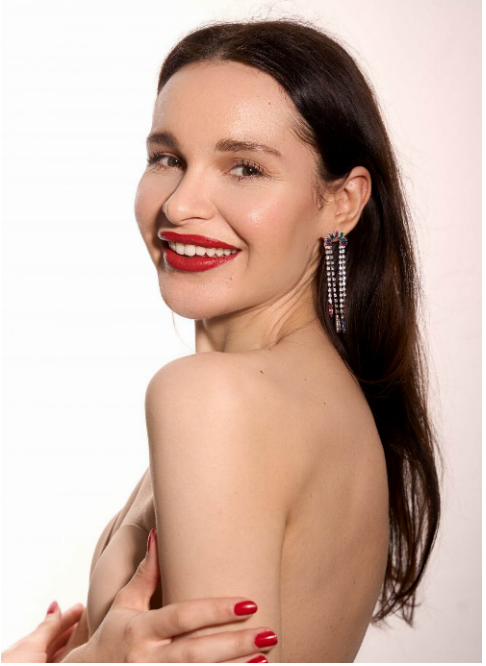
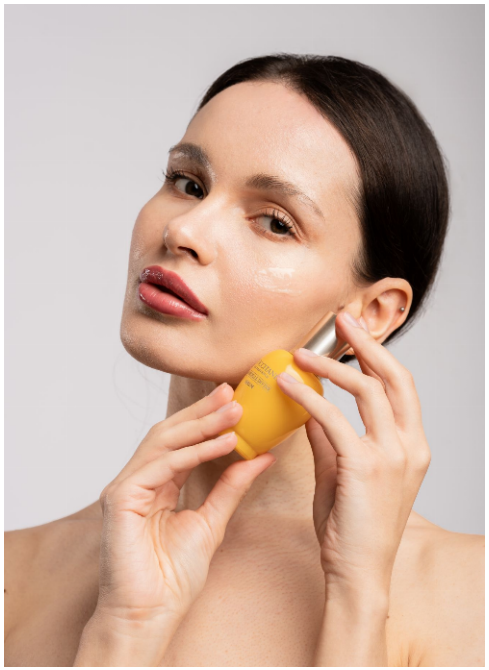

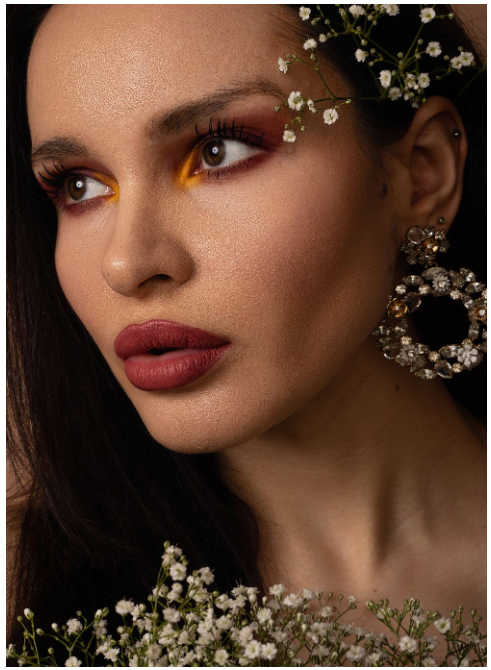

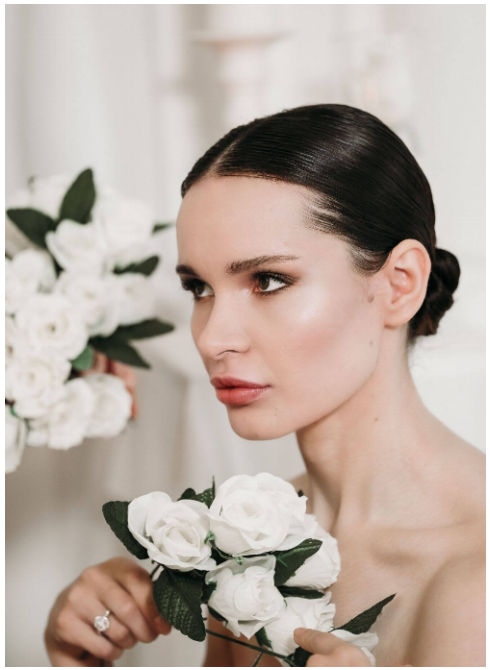

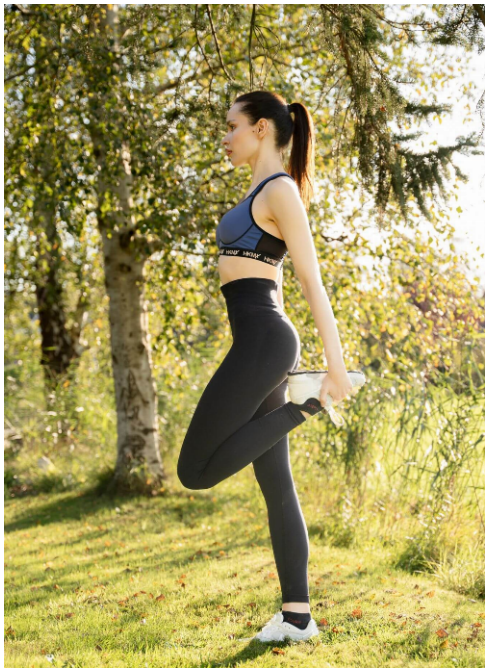

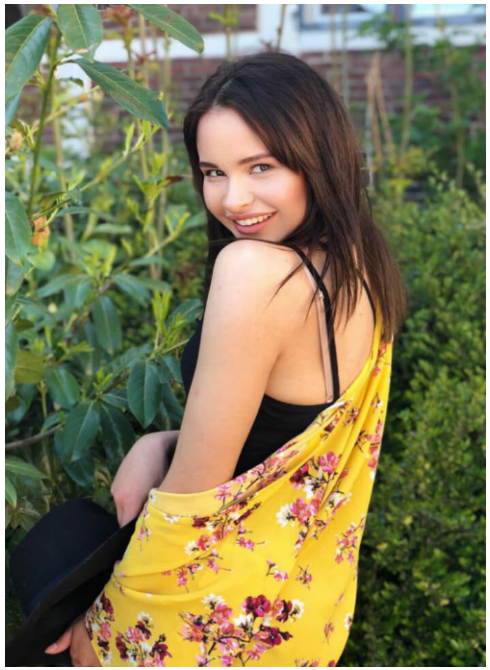

Lilia #479

WIMA | Models GmbH

+49 (0) 173 7845031

info@wima-models.de

www.wima-models.de

WIMA | MODELS